

ELEVATION

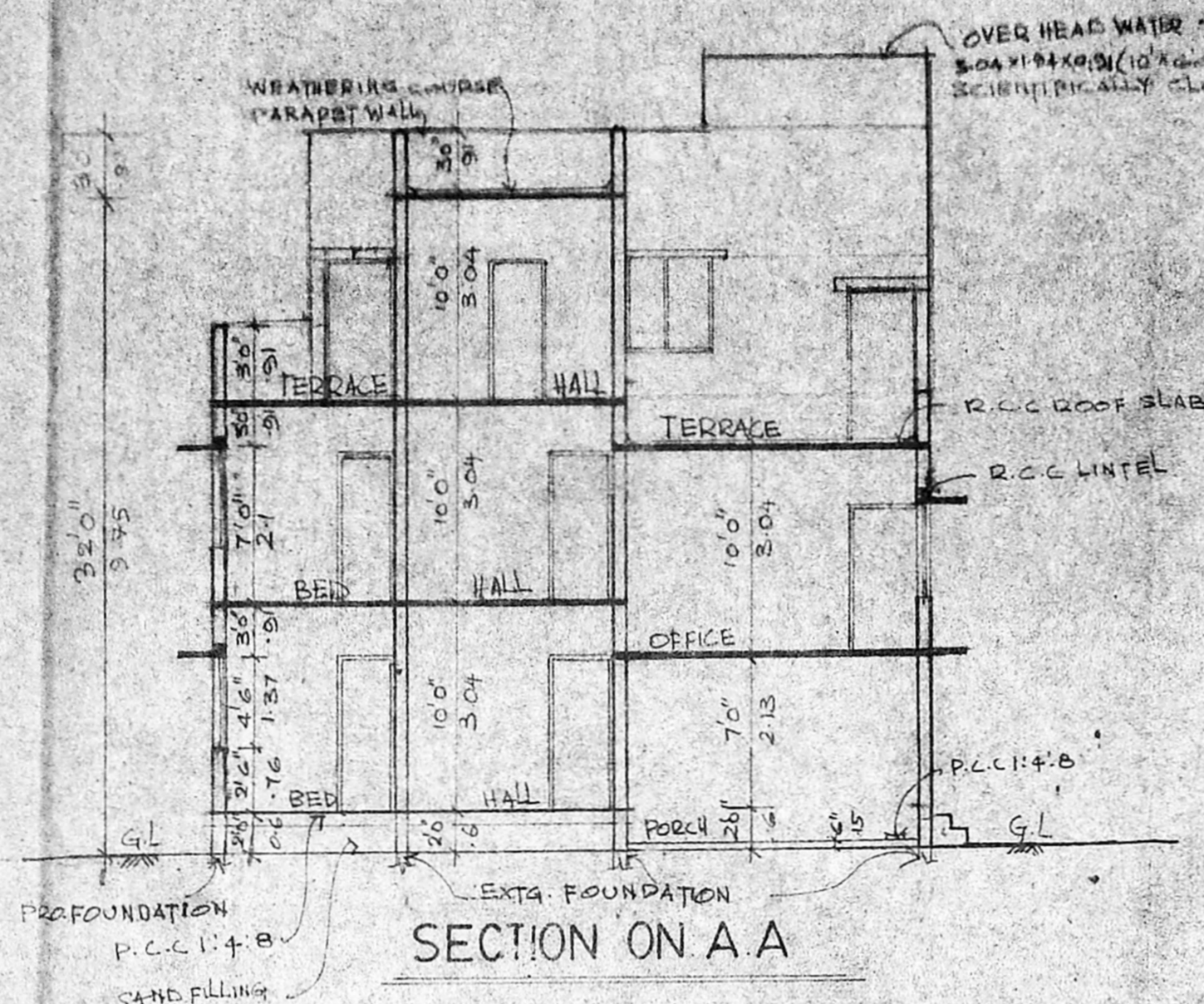

SECTION ON A-A

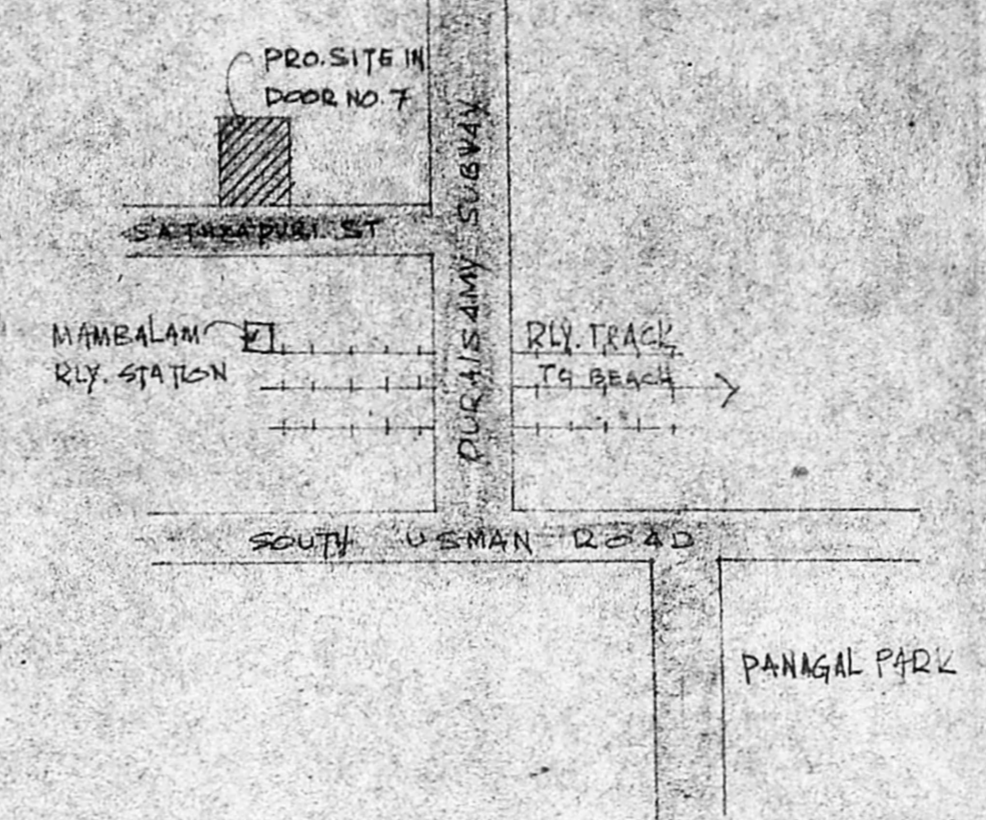

LOCATION PLAN (NOT TO SCALE)

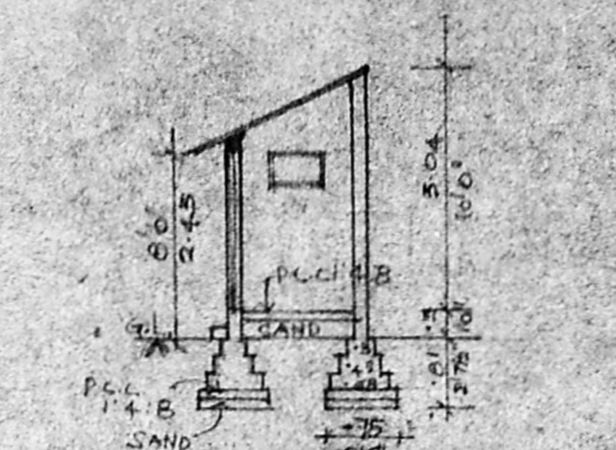

SECTION -BB

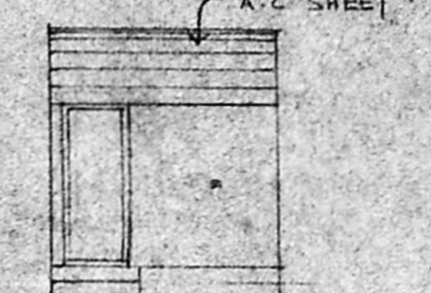

ELEVATION

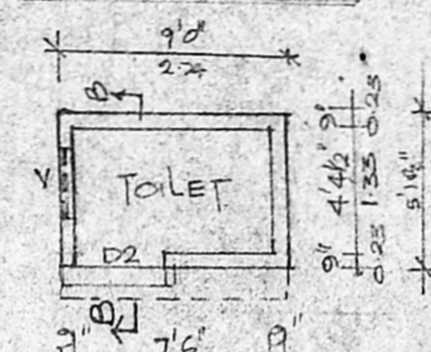

PLAN

EXT. TOILET BLOCK

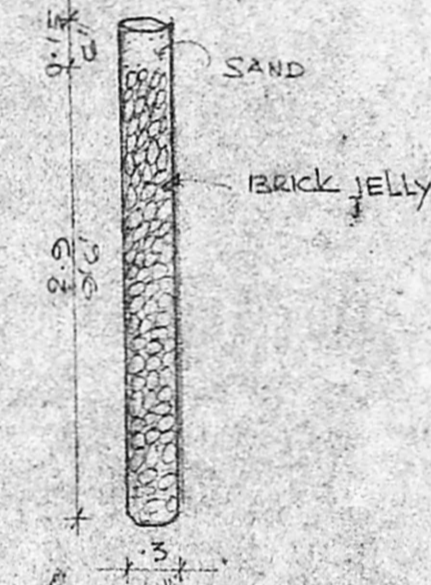

PERCULATION PIT

Planning Permit No. A/17885/365/95
APPROVED
 SUBJECT TO THE CONDITIONS IN THE SPECIFIC NOTICES
 No. A/18576/95
 FOR MEMBERS SECRETARY
 MADRAS METROPOLITAN
 DEVELOPMENT AUTHORITY
 MADRAS - 600 008.

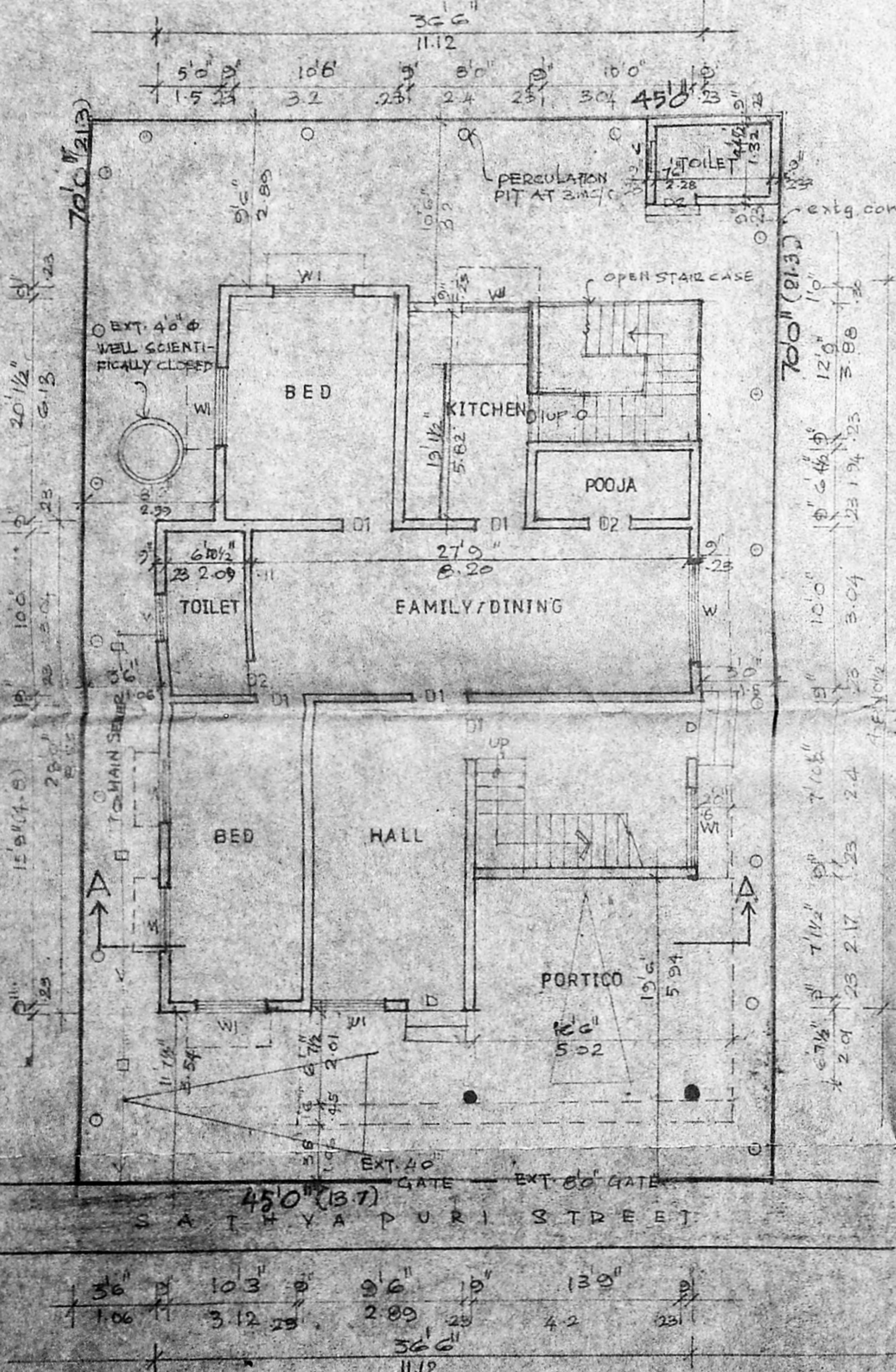

SITE & EXISTING GROUND FLOOR PLAN

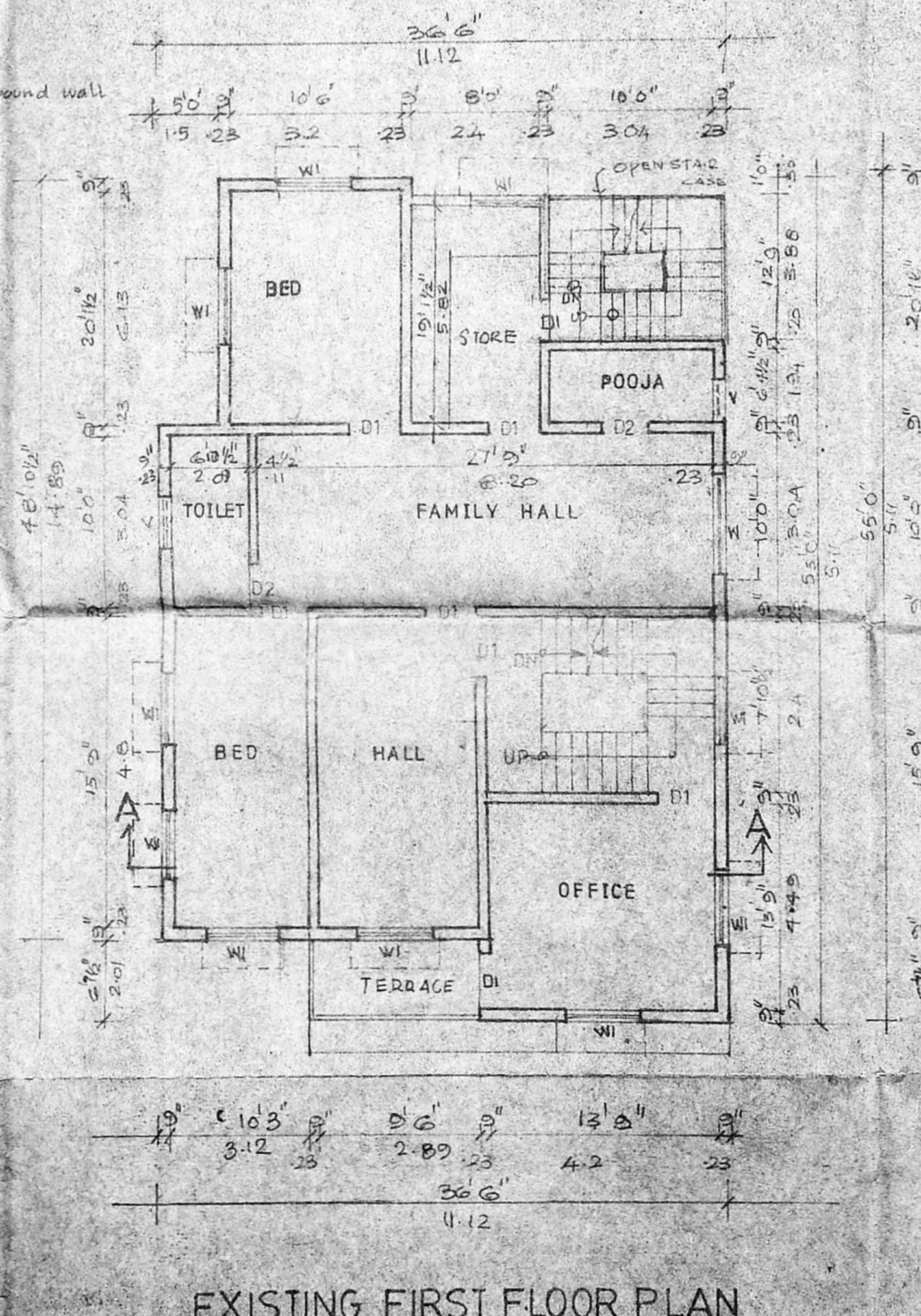

EXISTING FIRST FLOOR PLAN

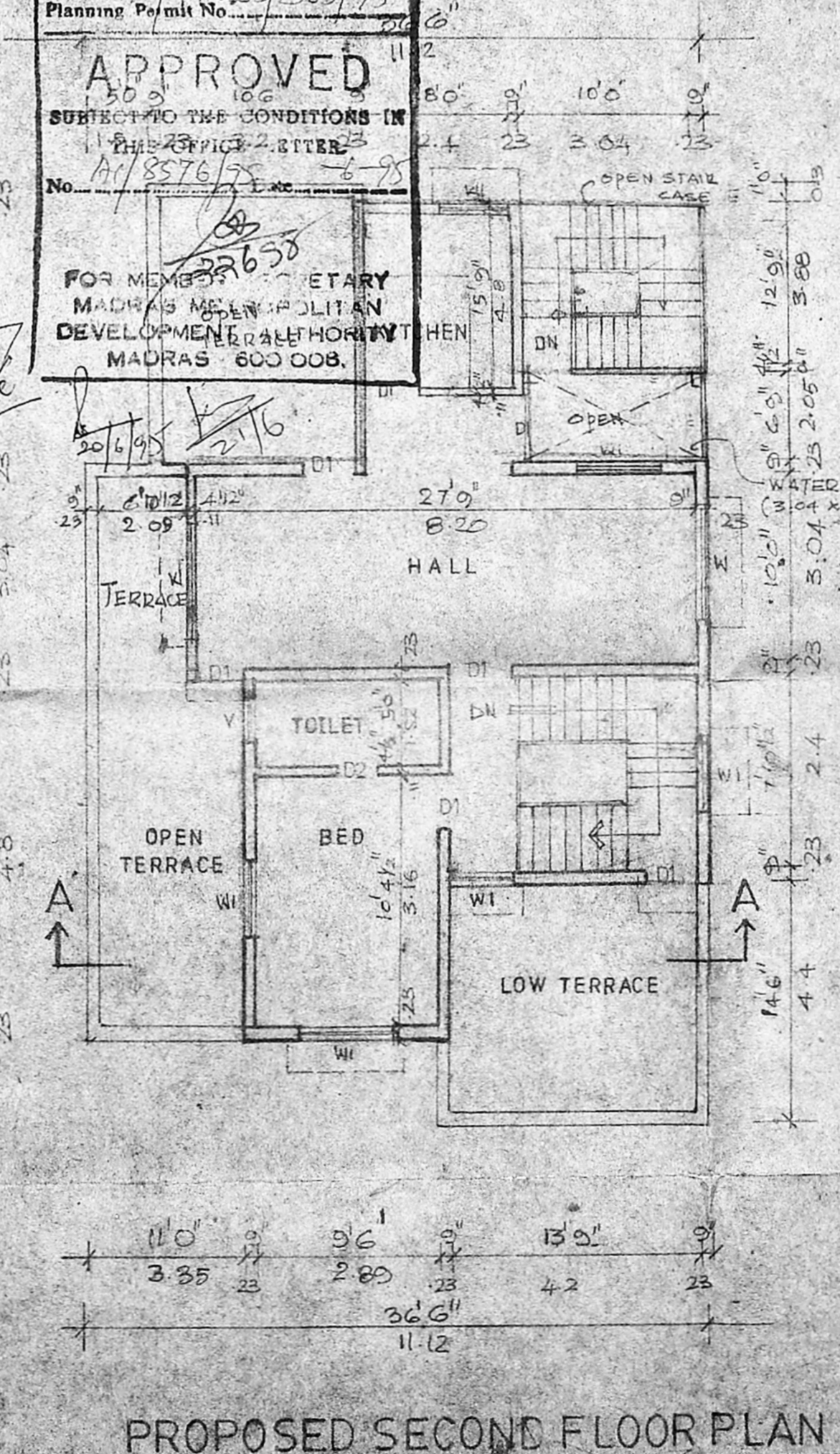

PROPOSED SECOND FLOOR PLAN

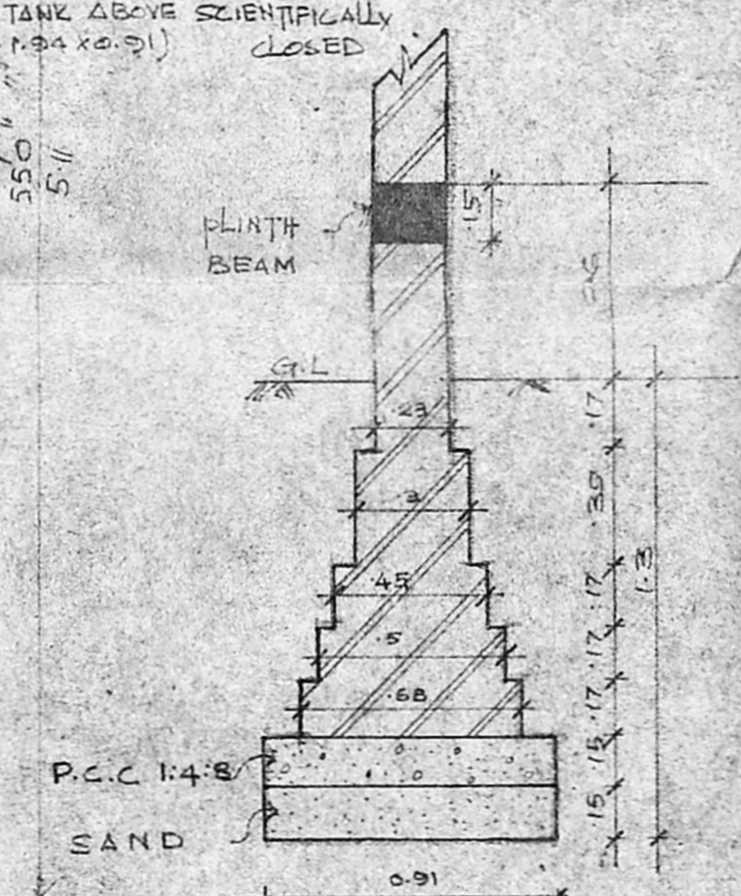

PRO. BRICK FOOTING

PROPOSED SECOND FLOOR
 ADDITION AND REGULARI-
 SATION OF GROUND &
 FIRST FLOOR AT DOOR
 NO. 7, SATHYAPURI ST
 WEST MAMBALAM
 MADRAS-33. IN S. NO. 63
 DIV NO. 177 (OLD) 124 (NEW)
 BLOCK NO. 54

SPECIFICATION
 FOUNDATION : WITH BRICK FOOTING
 SUPER STRUCTURE : IN FIRST CLASS BRICK
 WORK IN C-M 15
 R.C.C : 1:2:4 FOR BEAMS LINTELS LOFT
 SUNSHADE & ROOF SLAB
 PLASTERING : CM 15 FOR WALLS & C-M 1:3 FOR
 CEILING
 JOINERY : WITH BEST INDIAN TEAK WOOD
 PAINTING : CEMENT PAINT FOR PLASTERED
 SURFACES, ENAMEL PAINT FOR
 JOINERIES
 FLOORING : WITH WHITE MOSAIC
R.P. Secretary
A/18576/95

JOINERY	feet	meter
D DOOR	3'6" x 7'0"	1.06 x 2.13
D1 DOOR	3'0" x 7'0"	0.91 x 2.13
D2 DOOR	2'6" x 7'0"	0.76 x 2.13
W WINDOW	6'0" x 4'6"	1.82 x 1.37
W1 WINDOW	4'6" x 4'6"	1.37 x 1.37
V VENTILATOR	4'0" x 2'0"	1.21 x 0.66

COLOUR INDEX		N
EXISTING	[Color Box]	
PROPOSED	[Color Box]	
DEMOLISHION	[Color Box]	
ROAD	[Color Box]	
BOUNDARY	[Color Box]	
SCALE : 1/8" = 1'00"		DATE : 07.04.95
CHECKED :		

AREA STATEMENT	Sq feet	Sq meter
PLOT	3150.00	292.70
EXTG. G.F	1789.00	166.26
EXTG. FF	1719.00	159.75
EXTG. S.F	143.00	13.28
DEMOLISHION	82.00	7.66
EXT. BUILTUP AREA	3651.00	339.31
PRO. G.F	137.00	12.70
PRO. FF	137.00	12.70
PRO. SF	930.00	86.43
PRO. BUILTUP AREA	1204.00	111.89
TOTAL BUILTUP AREA	4855.00	451.28
TOILET AREA	53.00	4.92
PLOT COVERAGE	61%	FSI 1.5

OWNER : *S. Sarala*
 LICENSED SURVEYOR : *G. Manali*
 G. MURALI, B. Arch., MCA
 REGISTERED ARCHITECT (CA/41/1449)
 LICENSED SURVEYOR CLASS (R.A. No. 248)
 CORPORATION OF MADRAS.

ARCHITECTS :
 V I J ARCHITECTS
 22 JAGANNATHAPURAM I STREET,
 CHETPET MADRAS 33